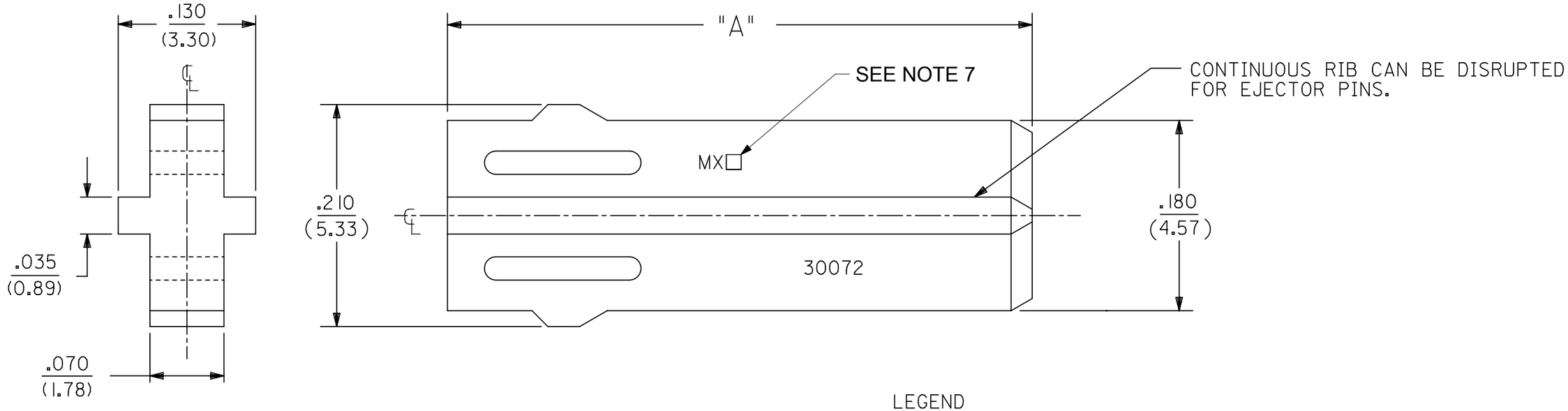

LEGEND

30072 - * *

CKT. SIZE

COLOR:
"BLANK" = NATURAL

		NATURAL	
HOUSING CKT. SIZE	DIM. "A"	ENG. NO.	EDP. NO.
2,4	.387/(9.83)	30072-04	15-97-9041
6	.553/(14.05)	30072-06	15-97-9061
8	.718/(18.24)	30072-08	15-97-9081
10	.883/(22.43)	30072-10	15-97-9101
12	1.049/(26.65)	30072-12	15-97-9121
14	1.214/(30.84)	30072-14	NOT TOOLED
16	1.379/(35.03)	30072-16	15-97-9161

NOTES:

1. MATERIAL: NYLON 6/6, U.L. 94V-2, COLOR: NATURAL.
2. FINISH: N/A
3. SEE PRODUCT SPECIFICATION # PS-5556-003.
4. PACKAGING SPECIFICATION: PK-30072-001.
5. PART IS FOR USE WITH HOUSINGS # 30067 AND # 30068.
6. PART CONFORMS TO CLASS "B" REQUIREMENTS OF COSMETIC SPECIFICATION PS-45499-002
7. TEXT ON PART IS FOR REFERENCE ONLY. TEXT AND TEXT LOCATION MAY VARY DEPENDING ON PART NUMBER AND/OR TOOL.

THIS DRAWING REPLACES DRAWING SD-30072-*

THIS DRAWING CONTAINS INFORMATION THAT IS PROPRIETARY TO MOLEX ELECTRONIC TECHNOLOGIES, LLC AND SHOULD NOT BE USED WITHOUT WRITTEN PERMISSION

SYMBOLS: E = 0; E = 0; E = 0; S = 0; ▼ = 0; S = 0; ☒ = 0; ■ = 0; V = 0

DIMENSION UNITS: IN/MM
SCALE: 10:1

GENERAL TOLERANCES (UNLESS SPECIFIED)

	MM	INCH
4 PLACES	±	±
3 PLACES	±	± 0.01
2 PLACES	± 0.25	± 0.014
1 PLACE	± 0.36	±
0 PLACES	±	±
ANGULAR TOL	± 0.5 °	

DRAFT WHERE APPLICABLE MUST REMAIN WITHIN DIMENSIONS

CURRENT REV DESC: REMOVE 18-24 CKT

EC NO: 174055
DRWN: ANESSER 2018/03/21
CHK'D: JBELL 2018/03/23
APPR: FSMITH 2018/04/02

INITIAL REVISION:
DRWN: ANESSER 2018/03/21
APPR:

THIRD ANGLE PROJECTION | DRAWING: B-SIZE | SERIES: 30072

molex

TPA LOCK FOR MINI-FIT HSGS 30067 & 30068

PRODUCT CUSTOMER DRAWING

DOCUMENT NUMBER	DOC TYPE	DOC PART	REVISION
300720000-SD	PSD	000	A

MATERIAL NUMBER	CUSTOMER	SHEET NUMBER
SEE CHART	GENERAL MARKET	1 OF 1

DOCUMENT STATUS	P1	RELEASE DATE	2018/04/02 23:07:14

FORMAT: Eng-legal-prod-prod-B
REVISION: D
DATE: 2018/01/18